Vieni, o guerriero vindice

G. Verdi

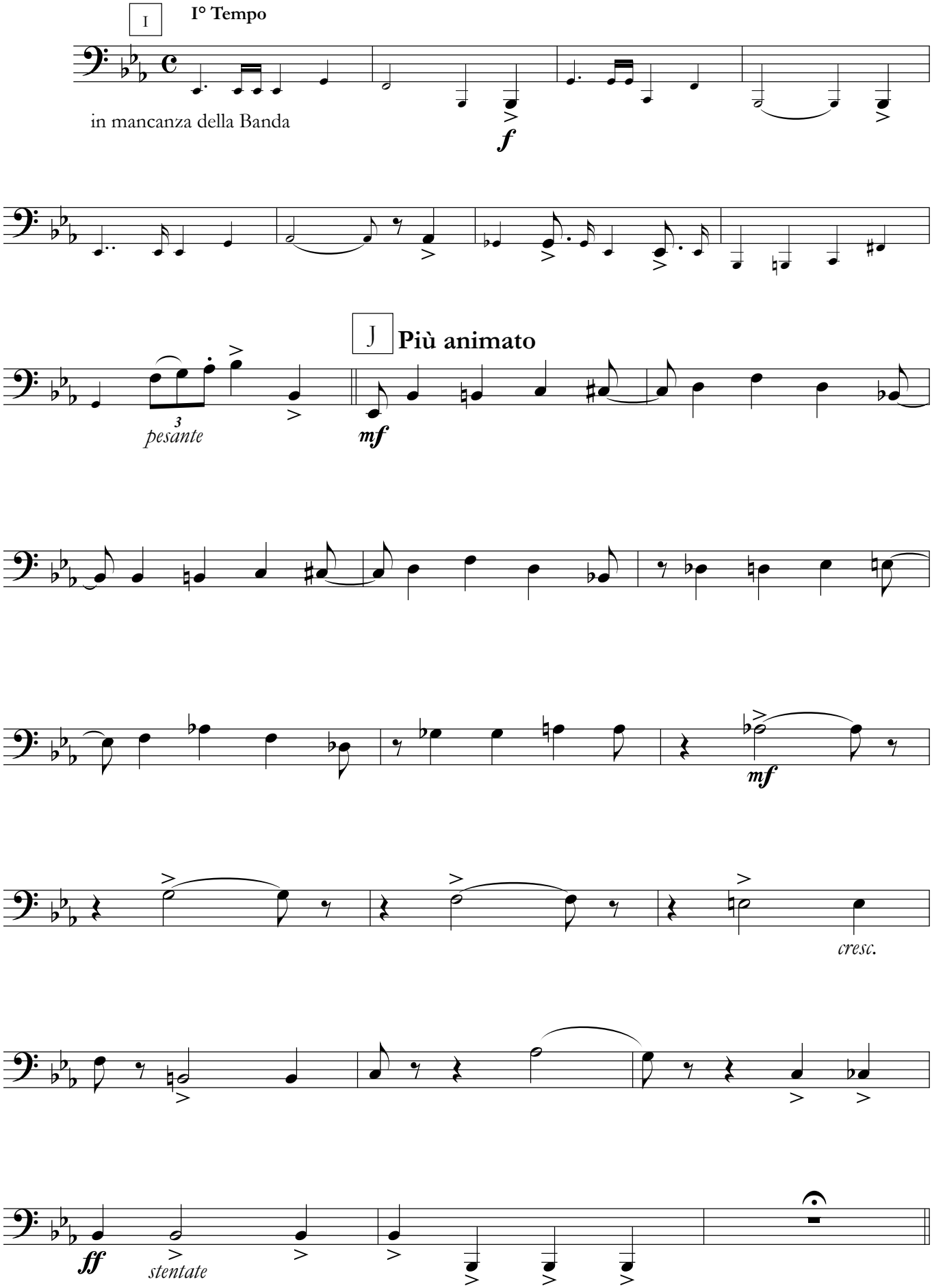

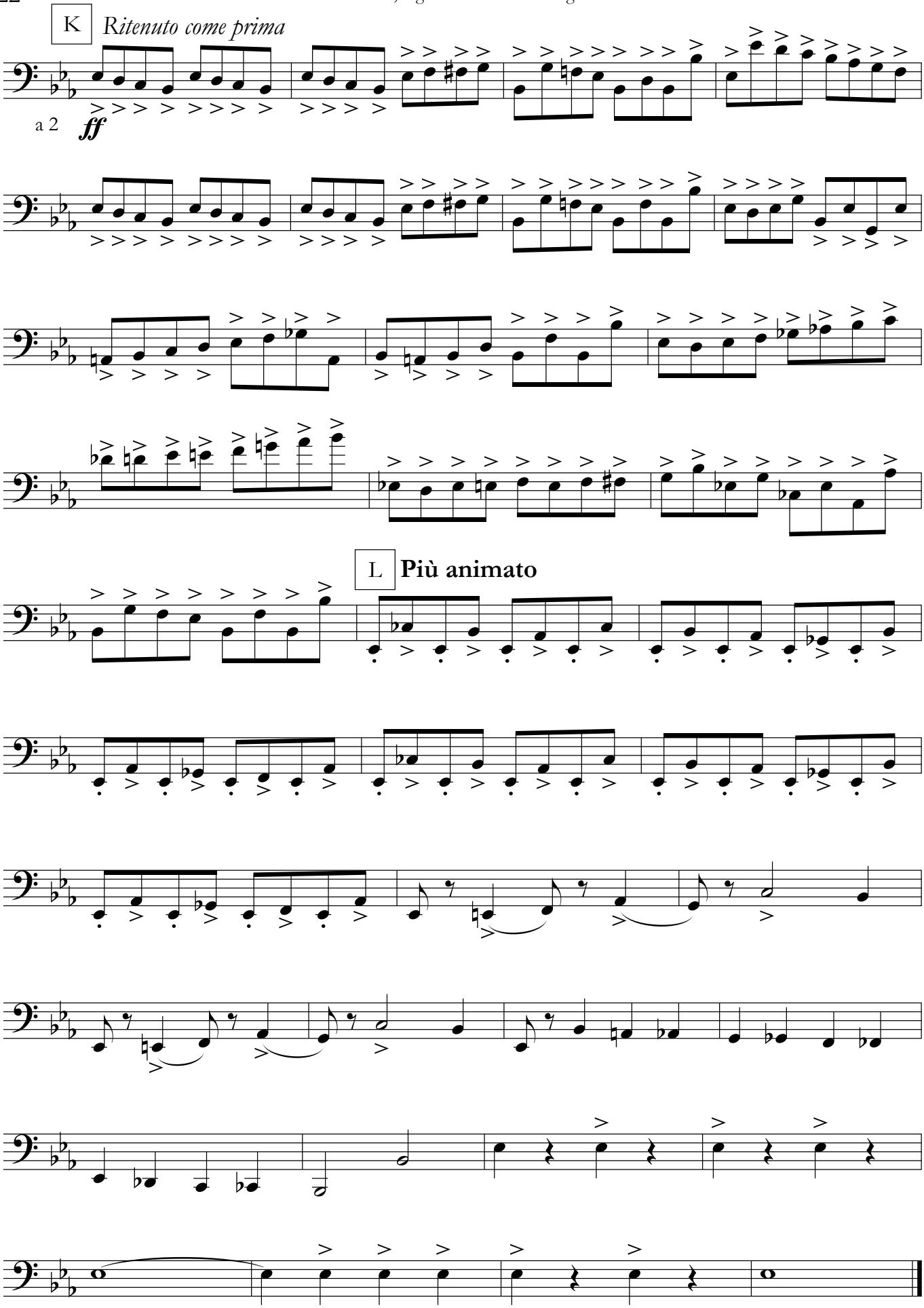
K
Ritenuto come prima
a 2
ff
L
Più animato